

AMENDMENT OF SOLICITATION/CONTRACT (AGREEMENT)

SECTION I

Instructions to Offerors --- Amendment of Solicitation. The following instructions apply unless specified otherwise in an AAFES letter accompanying this amendment.

a. Offerors must acknowledge receipt of this amendment prior to the hour and date specified for receipt of proposals in the original solicitation, or the hour and date specified in this amendment if such has been amended. Offeror must acknowledge by one of the following means:

(1) By signing and returning all except one copy of this amendment;

(2) By acknowledging receipt of this amendment on each copy of the proposal submitted;

(3) By separate letter or telegram which includes a reference to the solicitation and amendment number.

b. Proposals must be based upon and refer to the solicitation as amended. Unless an acknowledgment of this amendment is received by the Contracting Officer before the hour and date specified for receipt of proposals, Offeror=s proposal may be considered nonresponsive.

c. If you desire to revise a proposal previously submitted, such revision must be received prior to the hour and date specified for receipt of proposals inclosed in a sealed envelope addressed to the issuing office, with the name and address of offeror and the solicitation number on the face of the envelope. Telegraphic proposals will not be considered unless authorized by the solicitation; however, proposals may be modified by telegraphic notice provided such notice is received prior to the time set for receipt of proposals. Telegraphic modifications should not reveal the amount of the original or of the revised proposal.

SECTION II

Instructions to Contractor --- Amendment of Contract.

Unless otherwise instructed, all except one copy of this Amendment are to be executed by a person authorized to bind the firm contractually and returned to the Contracting Officer. The effective date will be the date the amendment is signed in block 6 by the Contracting Officer or the date(s) indicated in block 4, whichever is later.

Solicitation #AAFES-REZC-04-005-09-079
Attachment #1 to
Amendment #1

QUESTIONS AND ANSWERS

QUESTION 1: Regarding the monument sign. Is this monument sign AAFES supplied? 2 different sign manufacturers have stated that on previous projects the monument signs were supplied by AAFES and installed by the GC. If this monument sign is to be GC supplied and installed, much greater details including engineering will be needed for the sign contractors to supply bids. No specification section is provided for the monument sign.

ANSWER 1: Contractor will be responsible for installing the footings and anchor bolts. AAFES will furnish the sign for contractor to install and hook up. Delete Drawing C5.0 dated Jan 13, 2009, and substitute attached Drawing C5.0 dated 24 Sept 09.

QUESTION 2: For project number 4662-06-000007 construct gas station at Creech AFB is the Government requiring the UST Contractor to be licensed by the State of Nevada.

ANSWER 2: Yes.

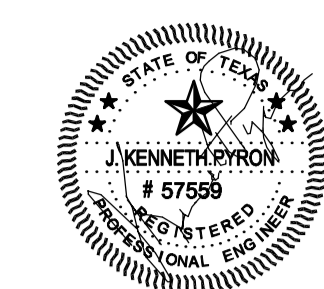

DATE	REVISION NO. & DESCRIPTION	BY
27 MAR 09	ISSUED FOR SOLICITATION	
24 SEPT. 09	REVISED PYLON SIGN	

DRAWN BY:	
CHECKED BY:	
COORDINATION:	DATE:
RECOMMENDED:	DATE:
APPROVED:	DATE:

PROJECT:	
AAFES GAS STATION	
CREECH AFB	NEVADA
DRAWING TITLE:	MISCELLANEOUS SITE DETAILS
DATE:	SCALE:
JAN 13 2009	AS NOTED
DRAWING/PROJECT NO.:	SHEET:
4662-06-000007	C5.0

MORRIS & ASSOCIATES
ENGINEERING ARCHITECTURE ENVIRONMENTAL
9505 TELLE ROAD HOUSTON, TX 77095 (281) 855-4433 FAX (281) 855-4504

ARMY & AIR FORCE EXCHANGE SERVICE
DEPARTMENT OF THE ARMY & AIR FORCE

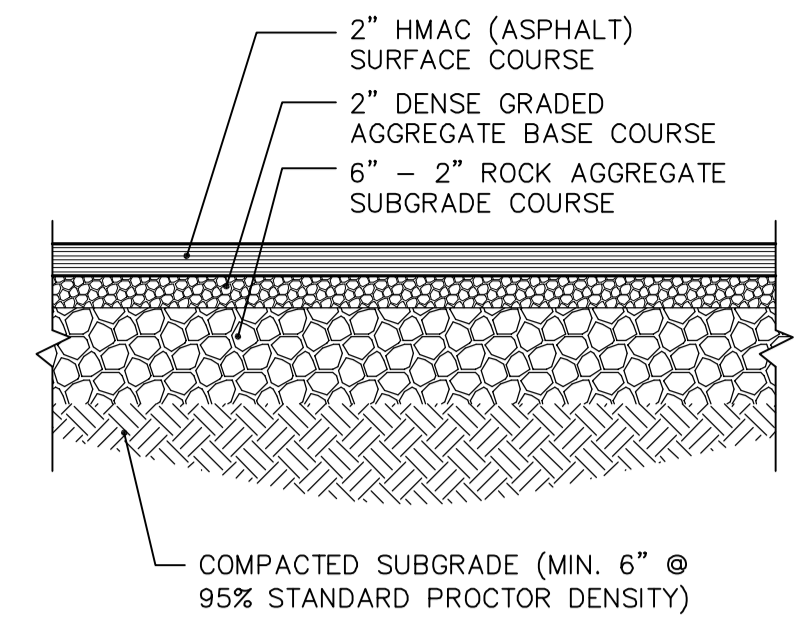

5 TYPICAL PAVING SECTIONS
SCALE: 1 1/2" = 1'-0"

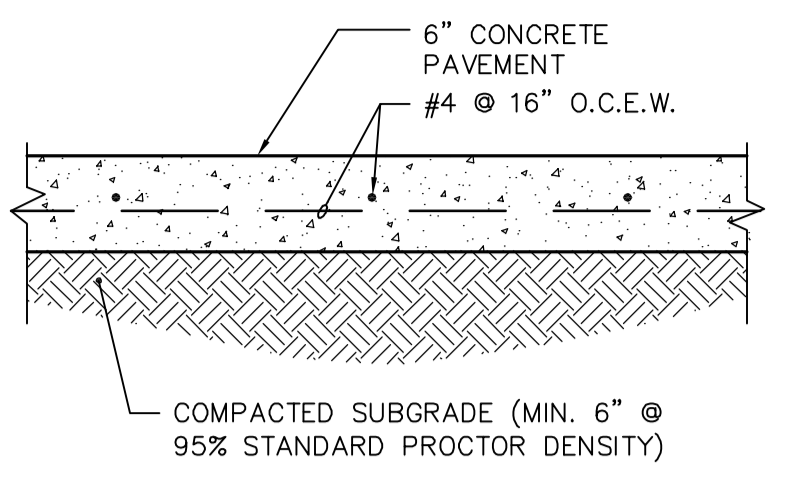

6 NEW ASPHALT AT NEW CONCRETE
SCALE: 1 1/2" = 1'-0"

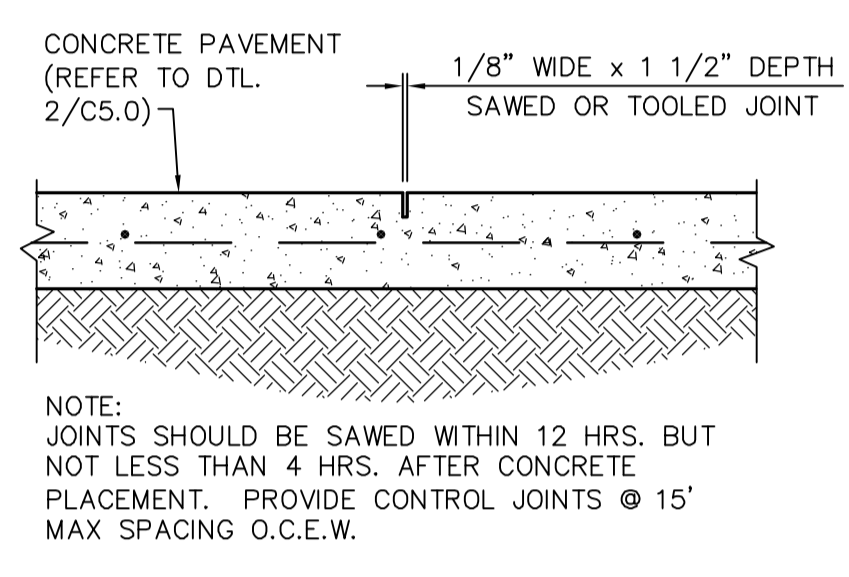
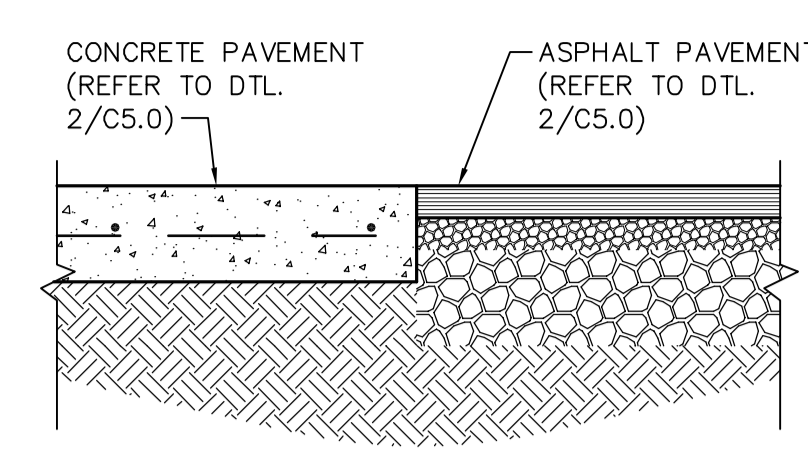

7 CONTROL JOINT DETAIL
SCALE: 1 1/2" = 1'-0"

NOTE: JOINTS SHOULD BE SAWED WITHIN 12 HRS. BUT NOT LESS THAN 4 HRS. AFTER CONCRETE PLACEMENT. PROVIDE CONTROL JOINTS @ 15' MAX SPACING O.C.E.W.

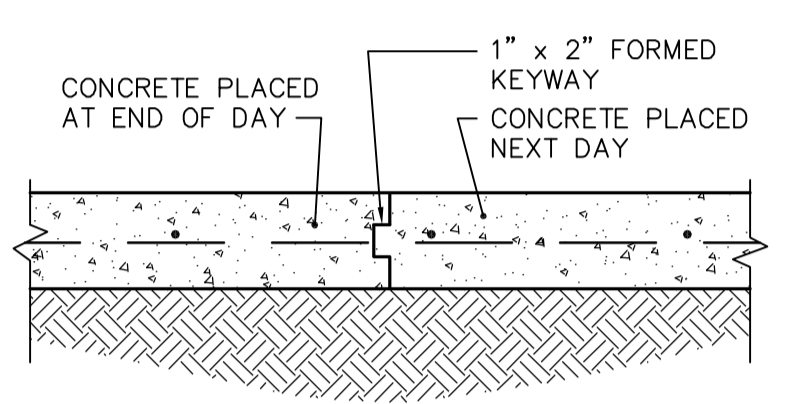

8 CONSTRUCTION JOINT DETAIL
SCALE: 1 1/2" = 1'-0"

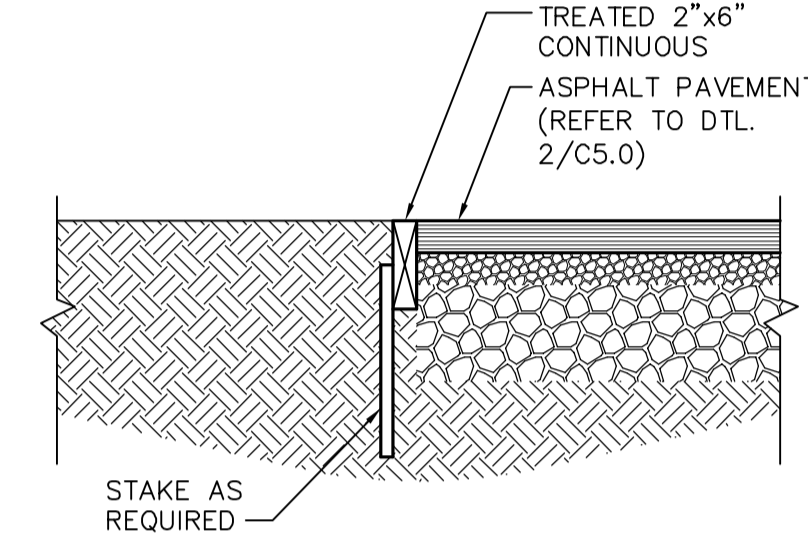

9 WOOD PAVEMENT EDGE
SCALE: 1 1/2" = 1'-0"

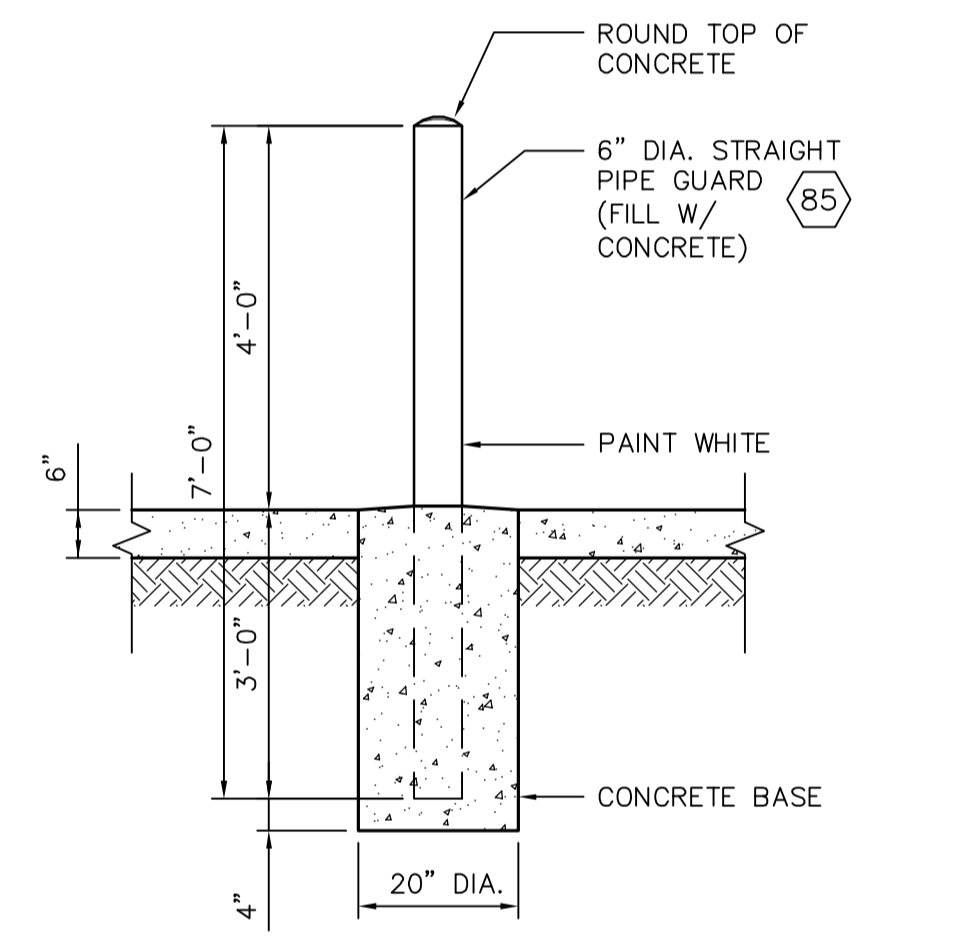

10 6" DIAMETER STRAIGHT PIPE
SCALE: 1/2" = 1'-0"

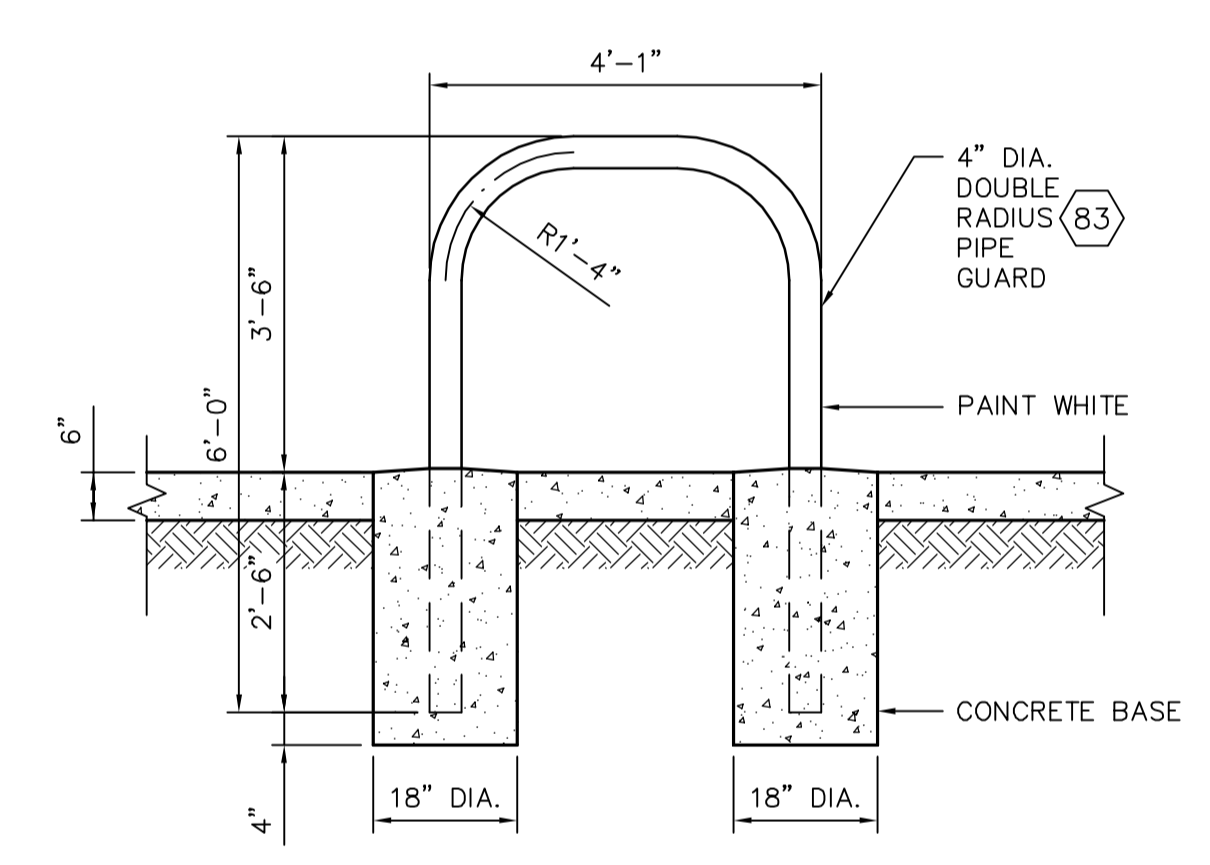

11 DOUBLE RADIUS PIPE GUARD DETAIL
SCALE: 1/2" = 1'-0"

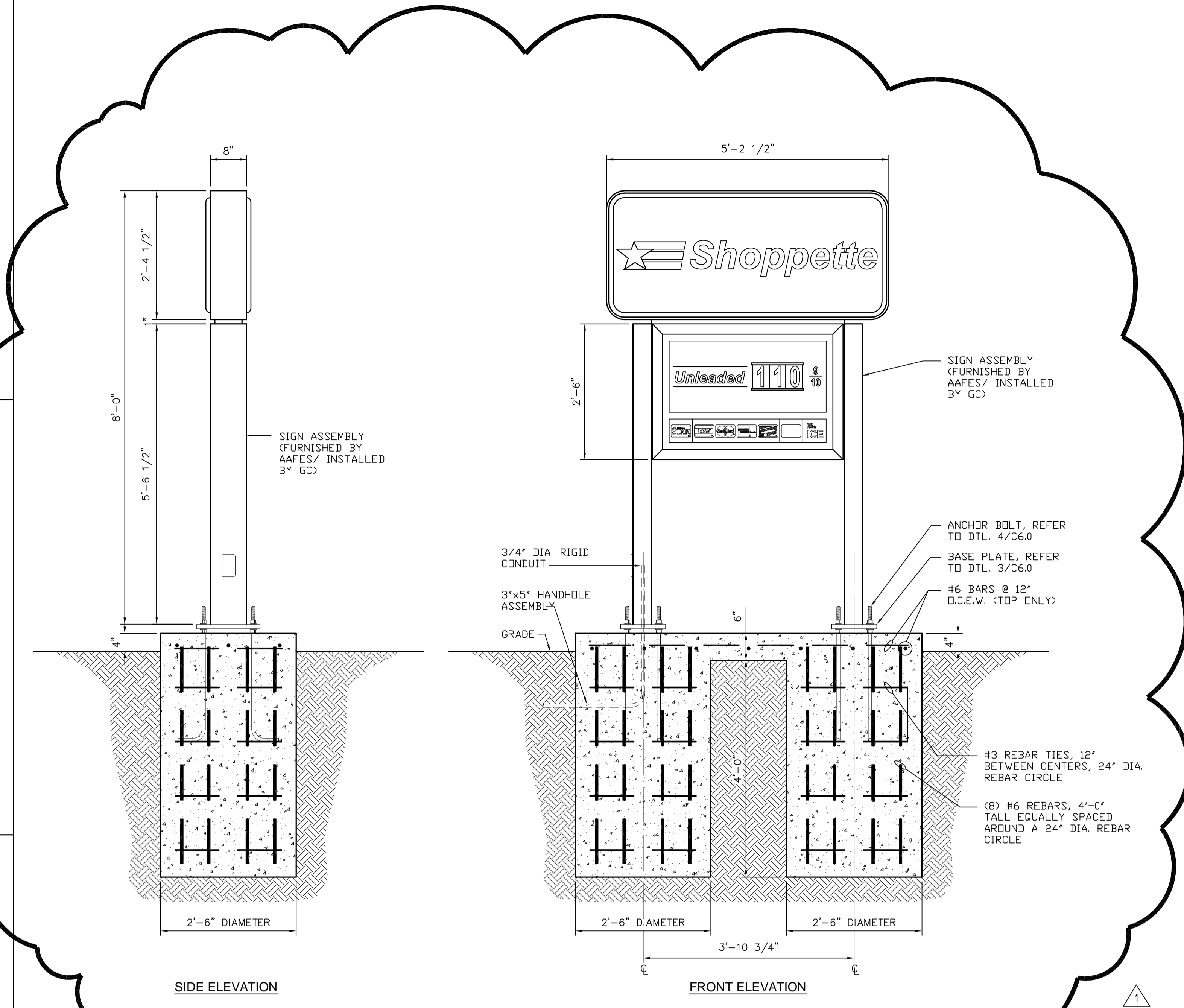

1 PYLON SIGN ELEVATIONS
SCALE: 3/4" = 1'-0"

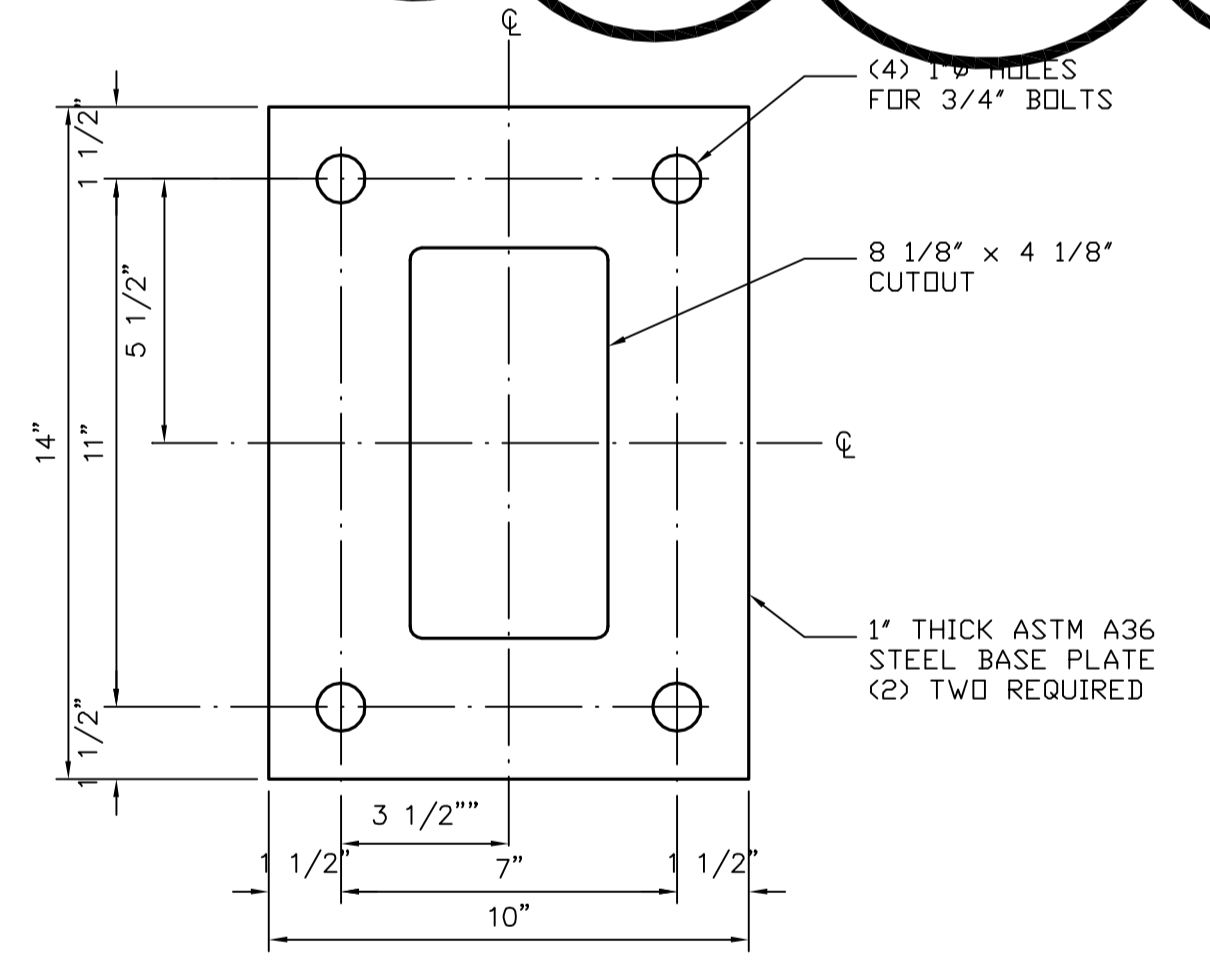

3 BASE PLATE DETAIL
SCALE: 3/4" = 1'-0"

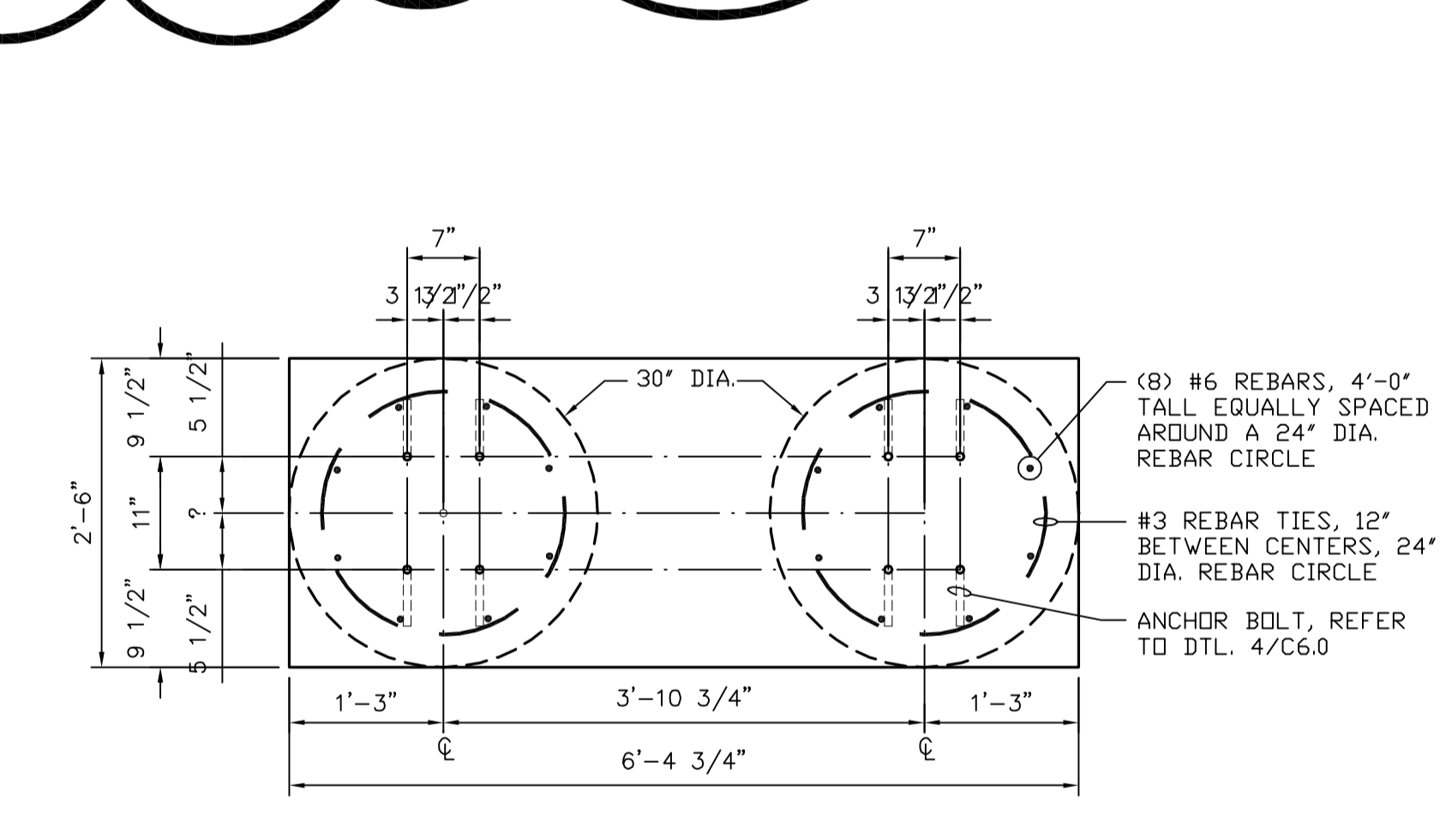

2 FOUNDATION FOOTING DETAIL
SCALE: 3/4" = 1'-0"

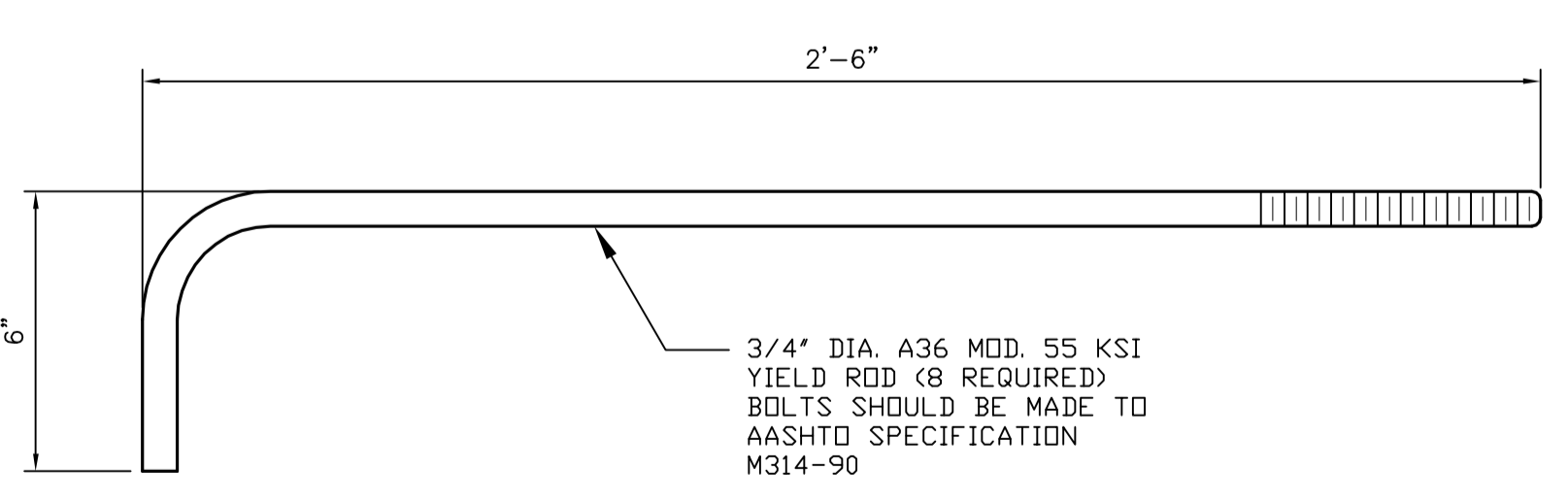

4 ANCHOR BOLT DETAIL
SCALE: 1 1/2" = 1'-0"

- FOUNDATION DESIGN NOTES:**
- Concrete shall have a minimum compressive strength of 3,000 PSI at 28 days.
 - Reinforcing bars shall be ASTM A615 Grade 60 steel.
 - Depth of the footing should be increased to meet local frost heave requirements, if these requirements are greater than the footing depth shown on the drawing.
 - Concrete base was designed using soil-bearing forces of 2,000 PSF static and 200 lbs/sq. ft. per foot lateral pressure. If these soil conditions do not exist, it is the erector's responsibility to have a new base designed for the existing soil conditions by a licensed structural engineer.
 - The factor of safety against overturning is 1.5.